

This drawing is the property of GS&A Design and is not to be reproduced or copied in whole or part without written permission. It is not to be used on any other project and is to be returned on request. Contractor is responsible for verifying all site conditions prior to proceeding with work.

COPYRIGHT © 2020

200 NORTH
200 NORTH FEDERAL HIGHWAY
POMPAHO BEACH, FL 33009

[illegible]

TITLE

SILVA CELL2
LAYOUT PLAN



Digitally signed by Taylor Kiehl Semler
 DN: c=US, st=Florida, l=Miami, ou=Landscapes
 Architecture LA 6667205,
 o=GS&A Design Inc,
 cn=Taylor Kiehl Semler,
 email=Kiehl@gsdesign.
 com
 Date: 2023.06.10

10.12.2017 10:00
 3.01.2023
 2000052
 L3.2

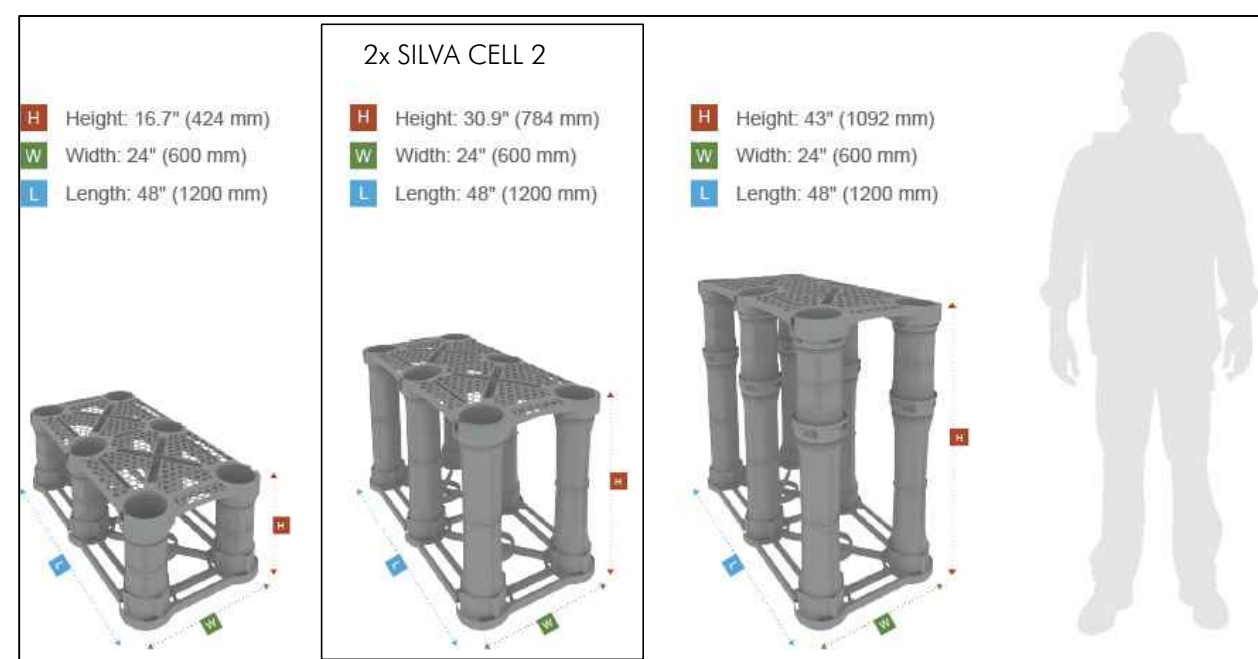

TYPICAL SILVA CELL DIMENSIONS

N.T.S.

NOTES:

- 2x SILVA CELL 2 LAYOUT SHALL BE (1) UNIT DEEP IN ALL AREAS SHOWN ON THE SILVA CELL LAYOUT PLAN.
- SILVA CELL INSTALLATION SHALL BE DONE IN ACCORDANCE WITH MANUFACTURER'S SPECIFICATIONS.
- SILVA CELLS ARE TO BE INSTALLED BY A CERTIFIED INSTALLER.
- DETAIL BELOW IS SHOWN FOR REFERENCE. ADDITIONAL DETAILS (INSTALLATION AROUND UTILITIES, ETC.) CAN BE FOUND AT DEEPROOT.COM

TOTAL SILVA CELL UNITS: 275 (275 units x 20 c.f. soil = 5,500 c.f. OF PLANTING SOIL.)

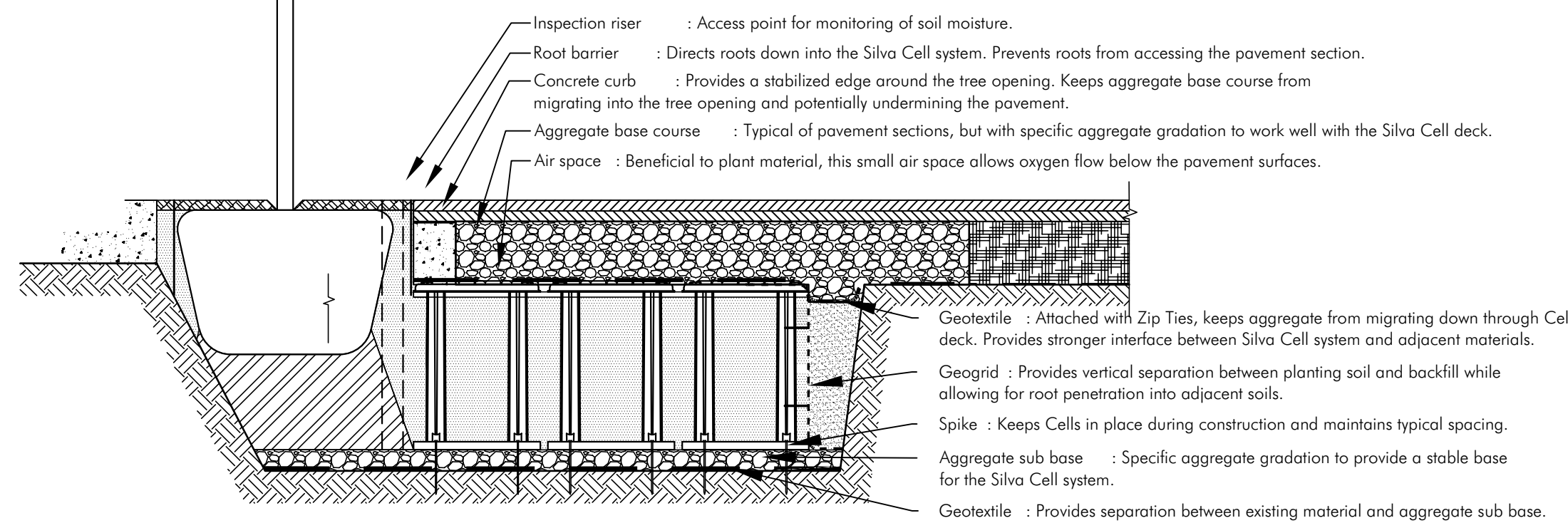
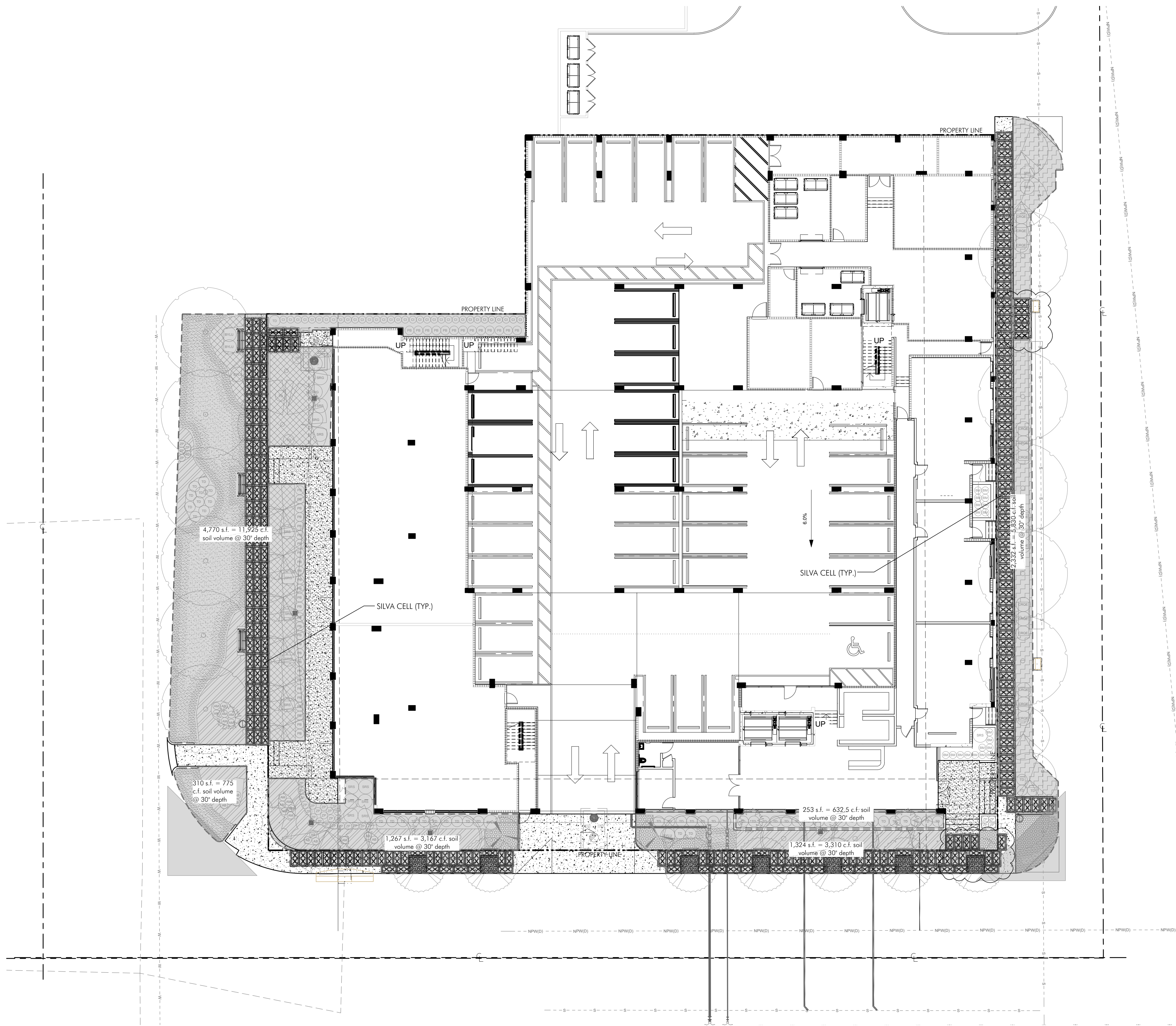

SILVA CELL2 INSTALLATION DETAIL

N.T.S.

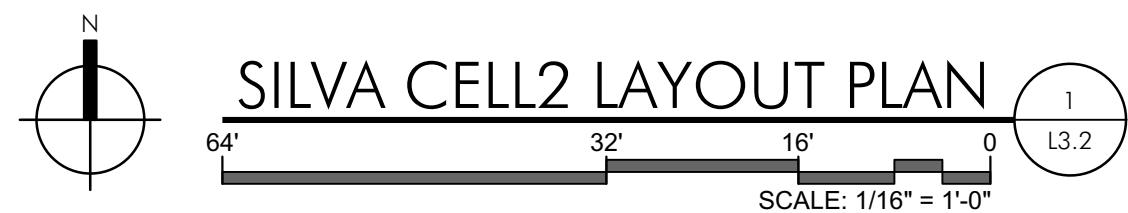

P&Z
PZ23-12000052
04/24/2024